

**Ellipse:** Act I. Scene I.

# The Rain of Lights

For Concert Band

**John Van Geem**

Duration 6 minutes 14 seconds

# The Rain of Lights

John Van Geem

Duration 6 minutes 14 seconds

## Performance Notes

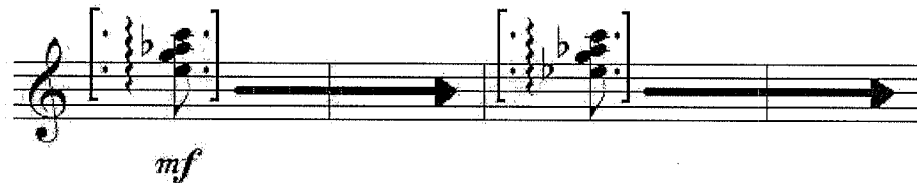

An arpeggiation symbol enclosed by small repeat brackets means for the instrumentalist to continually arpeggiate the notated chord at a brisk and comfortable pace until the durational arrow comes to an end.

The tempo/speed of arpeggiation is at the will of the performer, and should appear out of time from the conductor's beats. I.e. performers must still keep track of beats to line up with ensuing passages.

d

*Rain of Lights*

Measure 66 marks the first and only quarter tone in "~~Falling Stars~~". It is notated as a mirrored flat symbol and should resonate around 457Hz (halfway between a Bb and an A).

C#Δ, DΔ, AΔ

In measures (148-161) the Soprano, Alto, and Tenor Saxophone are allowed to improvise over the given chord changes. The chords given are C# Major, D Major and A Major, and are notated alphabetically with a Δ symbolizing Major.

## Instrumentation

Piccolo  
Flutes 2  
Oboe 2  
Bb Clarinet 2  
Bb Bass Clarinet  
Bassoon  
Soprano Saxophone  
Alto Saxophone  
Tenor Saxophone  
Baritone Saxophone  
Horns in F 3  
Bb Trumpets 2  
Trombone 2  
Tuba  
Vibraphone  
Chimes  
Bass Drum/Cymbals

# The Rain of Lights

Score in Concert Pitch

John Van Geem

♩ = 42

19 ♩ = 58

Key musical details include:

Picc.

Fl. 1

Fl. 2

Ob. 1

Ob. 2

B $\flat$  Cl. 1

B $\flat$  Cl. 2

B. Cl.

Bsn.

S. Sax.

A. Sax.

T. Sax.

B. Sax.

Hn. 1

Hn. 2

Hn. 3

B $\flat$  Tpt. 1

B $\flat$  Tpt. 2

Tbn. 1

Tbn. 2

Tuba

Vib.

T.B.

Perc.

*mf*

*f*

Picc. *f*

Fl. 1 *f*

Fl. 2 *f*

Ob. 1 *f*

Ob. 2 *f*

B $\flat$  Cl. 1 *f*

B $\flat$  Cl. 2 *f*

B. Cl. *f*

Bsn. *f*

S. Sx. *f*

A. Sx. *f*

T. Sx. *f*

B. Sx. *f*

Hn. 1 *mf*

Hn. 2 *mf*

Hn. 3 *mf*

B $\flat$  Tpt. 1 *mf*

B $\flat$  Tpt. 2 *mf*

Tbn. 1 *mf*

Tbn. 2 *mf*

Tuba

Vib.

T.B.

Perc. *Soft B.D. Mallets*  
*p* *f*

Picc. *mf*

Fl. 1

Fl. 2 *p* *mf*

Ob. 1 *mf*

Ob. 2 *mp*

B $\flat$  Cl. 1 *mp* *mf*

B $\flat$  Cl. 2 *p* *mf*

B. Cl. *mf*

Bsn.

S. Sx. *mf*

A. Sx. *mf*

T. Sx.

B. Sx. *mf*

Hn. 1

Hn. 2

Hn. 3

B $\flat$  Tpt. 1

B $\flat$  Tpt. 2

Tbn. 1 *mp*

Tbn. 2

Tuba

Vib.

T.B.

Perc. *p*

69 70 71 72 73 74 75 76 77 78 79 80

Picc.

Fl. 1

Fl. 2

Ob. 1

Ob. 2

B $\flat$  Cl. 1

B $\flat$  Cl. 2

B. Cl.

Bsn.

S. Sax.

A. Sax.

T. Sax.

B. Sax.

Hn. 1

Hn. 2

Hn. 3

B $\flat$  Tpt. 1

B $\flat$  Tpt. 2

Tbn. 1

Tbn. 2

Tuba

Vib.

T.B.

Perc.

*mf*

*mp*

*mf*

*mp*

*mf*

*mp*

*mf*

*mp*

Picc. *mp*

Fl. 1 *mf*

Fl. 2 *mf*

Ob. 1 *mf*

Ob. 2 *mf*

B♭ Cl. 1 *mf*

B♭ Cl. 2 *mf*

B. Cl. *ff*

Bsn. *ff*

S. Sx. *mf*

A. Sx. *mf*

T. Sx. *f*

B. Sx. *f*

Hn. 1 *mf*

Hn. 2 *mf*

Hn. 3 *mf*

B♭ Tpt. 1 *mf*

B♭ Tpt. 2 *mf*

Tbn. 1 *f*

Tbn. 2 *f*

Tuba *f*

Vib.

T.B.

Perc.

8

Picc.

Fl. 1

Fl. 2

Ob. 1

Ob. 2

B $\flat$  Cl. 1

B $\flat$  Cl. 2

B. Cl.

Bsn.

S. Sx.

A. Sx.

T. Sx.

B. Sx.

Hn. 1

Hn. 2

Hn. 3

B $\flat$  Tpt. 1

B $\flat$  Tpt. 2

Tbn. 1

Tbn. 2

Tuba

Vib.

T.B.

Perc.

Picc.

Fl. 1

Fl. 2

Ob. 1

Ob. 2

B $\flat$  Cl. 1

B $\flat$  Cl. 2

B. Cl.

Bsn.

S. Sx.

A. Sx.

T. Sx.

B. Sx.

Hn. 1

Hn. 2

Hn. 3

B $\flat$  Tpt. 1

B $\flat$  Tpt. 2

Tbn. 1

Tbn. 2

Tuba

Vib.

T.B.

Perc.

*f*

*f*

*f*

*f*

*f*

*mf*

*mf*

*mf*

Picc.  
 Fl. 1  
 Fl. 2  
 Ob. 1  
 Ob. 2  
 B♭ Cl. 1  
 B♭ Cl. 2  
 B. Cl.  
 Bsn.  
 S. Sax.  
 A. Sax.  
 T. Sax.  
 B. Sax.  
 Hn. 1  
 Hn. 2  
 Hn. 3  
 B♭ Tpt. 1  
 B♭ Tpt. 2  
 Tbn. 1  
 Tbn. 2  
 Tuba  
 Vib.  
 T.B.  
 Perc.

Cresc. Poco a Poco  
 Cresc. Poco a Poco  
 Cresc. Poco a Poco  
 mp  
 mp  
 mp  
 mp  
 mp  
 mp  
 mf  
 mf  
 f

Picc. *f*

Fl. 1 *f*

Fl. 2 *f*

Ob. 1 *f*

Ob. 2 *f*

B♭ Cl. 1 *f*

B♭ Cl. 2 *f*

B. Cl. *fp*

Bsn. *fp*

S. Sx. *f*

A. Sx. *f*

T. Sx. *f*

B. Sx. *f*

Hn. 1 *fp*

Hn. 2 *fp*

Hn. 3 *fp*

B♭ Tpt. 1 *fp*

B♭ Tpt. 2 *fp*

Tbn. 1 *fp*

Tbn. 2 *fp*

Tuba *fp*

Vib. *mf*

T.B.

Perc.

Picc. *mf*

Fl. 1 *mf*

Fl. 2 *mf*

Ob. 1 *mf*

Ob. 2 *mf*

B♭ Cl. 1 *mf*

B♭ Cl. 2 *mf*

B. Cl.

Bsn.

S. Sax.

A. Sax. *mf*

T. Sax. *mp* *mf*

B. Sax.

Hn. 1 *mf*

Hn. 2 *mf*

Hn. 3 *mf*

B♭ Tpt. 1 *mf*

B♭ Tpt. 2

Tbn. 1 *mp* *mf*

Tbn. 2 *mp* *mf*

Tuba *mp* *mf*

Vib. *mp* *mf*

T.B.

Perc.

Picc. *f* *ff*

Fl. 1 *f* *ff*

Fl. 2 *f* *ff*

Ob. 1 *f* *ff*

Ob. 2 *f* *ff*

B $\flat$  Cl. 1 *f* *ff*

B $\flat$  Cl. 2 *f* *ff*

B. Cl. *ff*

Bsn. *ff*

S. Sx. *f* C $\sharp$  $\Delta$

A. Sx. *f* C $\sharp$  $\Delta$

T. Sx. *f* C $\sharp$  $\Delta$

B. Sx. *ff*

Hn. 1 *f* *ff*

Hn. 2 *f* *ff*

Hn. 3 *f* *ff*

B $\flat$  Tpt. 1 *f* *ff*

B $\flat$  Tpt. 2 *mf* *f* *ff*

Tbn. 1 *f* *ff*

Tbn. 2 *f* *ff*

Tuba *f* *ff*

Vib. *f* *ff*

T.B. *f* *ff*

Perc.

Picc.  
Fl. 1  
Fl. 2  
Ob. 1  
Ob. 2  
B♭ Cl. 1  
B♭ Cl. 2  
B. Cl.  
Bsn.  
S. Sax.  
A. Sax.  
T. Sax.  
B. Sax.  
Hn. 1  
Hn. 2  
Hn. 3  
B♭ Tpt. 1  
B♭ Tpt. 2  
Tbn. 1  
Tbn. 2  
Tuba  
Vib.  
T.B.  
Perc.

Picc. *mp*

Fl. 1 *mp*

Fl. 2 *mp*

Ob. 1

Ob. 2 *p*

B $\flat$  Cl. 1 *p*

B $\flat$  Cl. 2 *mp*

B. Cl.

Bsn.

S. Sax.

A. Sax. *mf*

T. Sax.

B. Sax.

Hn. 1

Hn. 2

Hn. 3

B $\flat$  Tpt. 1 *p*

B $\flat$  Tpt. 2 *p*

Tbn. 1

Tbn. 2

Tuba

Vib. *mp* *p*

T.B.

Perc.

