Beach Bum Blues

Score

John Van Geem

♩ = 64

Soprano: it's an hour past twelve and i'm sit - ting here work called in ___ say ing

Alto: Day to day to day to day to it's an hour past twelve and i'm sit - ting here right here work called in ___ say - ing

Tenor: day to day to it's an hour past twelve and i'm sit - ting here work called in ___ say - ing

Bass: Day to day to day to day to it's an hour past twelve and sit - ting here work called in ___ say - ing

5

S: "where've you been?" temp. hit eigh - ty ___ two, ___ and I just got to get that sun. let's go ___ let's go. ___ let's go ___ let's

A: "where've you been?" temp. hit eigh - ty ___ two, ___ and I just got to get that sun. let's go ___ let's go ___ let's

T: "Where've you been?" temp. hit eigh - ty ___ two ___ and I just got to get that sun. let's go ___ let's go ___ lets

B: "Where've you been?" eigh - ty two, I just got to get that sun. let's go ___ let's

Solo Sop

©Copyright2009 Van Geem

11

S: go. We'll take the tri - state in dri - vin' un - der the bridge and o - ver the wind. Take me to the sand, let's go.

A: go. We'll take the tri - state in dri - 'vin' un - der the bridge and o - ver the wind. Take me to the sand sand, let's go.

T: go. Take the tri - state in dri - vin' un - der the bridge and o - ver the wind. Take me to the sand, let's go.

B: go. Tri - state in dri - vin' un - der the bridge and o - ver the wind. Take me to the sand, let's

15

S: With the top ride down get me out - ta town. Got no wor - ries now, Sing - in' Va da do day da Va da do day sing - in'

A: With the top ride down, get me out - ta town. Got no wor - ries now, sing - in' Va da do day da Va da do day sing - in'

T: Top ride down, get me out - ta town. Got no wor - ries now, sing - in' Sun - shine in,

B: go. Top ride down, get me out - ta town. Got no wor - ries now, sing Sun - shine in,

20

S: Ah Ah Ah Ah run-ning through the sand not a

A: Ah Ah Ah Ah through the sand, not a

T: Ah Ah Ah Ah through the sand, not a

B: Ah Ah Ah through the sand not

26

S: cloud in sight. Smell the waves cra - shing brea - king tide. Got the beach bum blues and i'll be swim - ming here to night.

A: cloud in sight in sight. Smell the waves cra - shing brea - king tide. Got the beach bum blues and i'll be swim - ming here to night.

T: cloud in sight. Smell the waves cra - shing brea - king tide. Got the beach bum blues and i'll be swim - ming here to night.

B: cloud in sight. Smell the waves crash brea - king tide. beach bum blues I'll be swim - ming here to

♩ = 64

31

S: sing-in Va da do day da Da da do day sing-in' Va da do day da Da da do day sing-in' Va da do day da Da da do day sing in'

A: Va da do day da Da da do day sing-in' Va da do day da Da da do day sing-in' Va da do day da Da da do day sing in'

T: Sun shine in just let the Sun shine in. we watched the waves splash round, just as the

B: night Sun shine in just let the Sun shine in,. we watched the waves splash round, just as the

p — cresc.

35

Optional Solo

Ah...

S: Va da do day da Da da do day sing in' Va da do day da Ba da do day da Va da do day da Da do day da

A: Va da do day da Da da do day sing in' Va da do day a Ba da do day sing in' Va da do day da Da da do day sing-in'

T: sun set down and with our friends that came we built a fire and sang, it was the

B: sun set down, and with our friends that came we built a fire and sang it was the

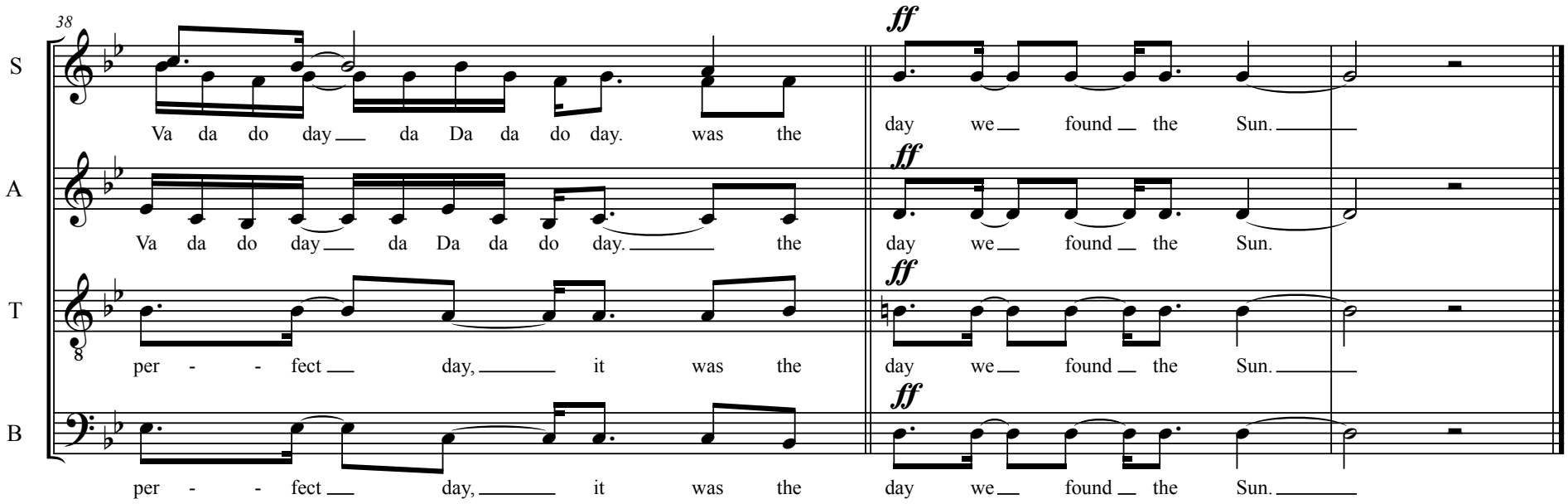
38
S
Va da do day da Da da do day. was the
ff
day we found the Sun.
A
Va da do day da Da da do day. the
ff
day we found the Sun.
T
per - - fect day, it was the
ff
day we found the Sun.
B
per - - fect day, it was the
ff
day we found the Sun.